

Assignment 2

Due: October 4, 2019

Note: Please submit a neat piece of work. Show all the work.

1. If the maximum force that any member can support is 8 kips in tension and 5 kips in compression, determine the maximum force P that can be supported at joint A.

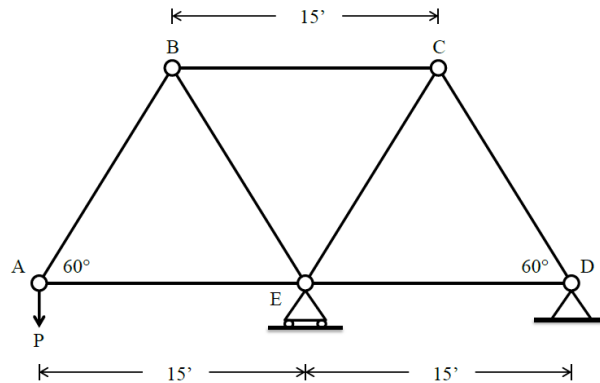

2. Use method of sections to solve for the forces in member 1, 2 and 3.

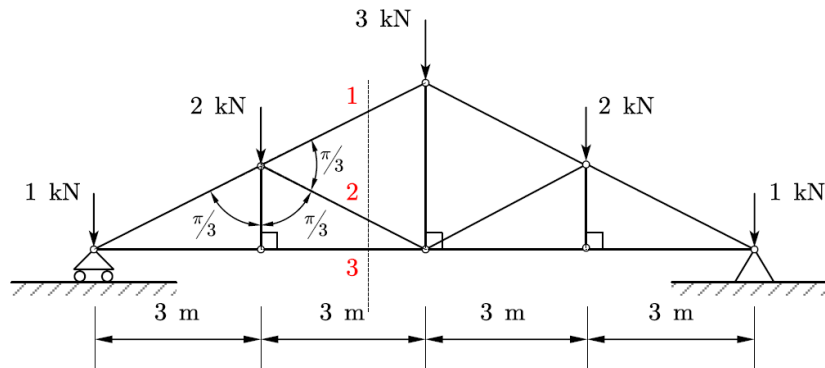

3. Plot moment diagram for the following structures. Please show all the work.

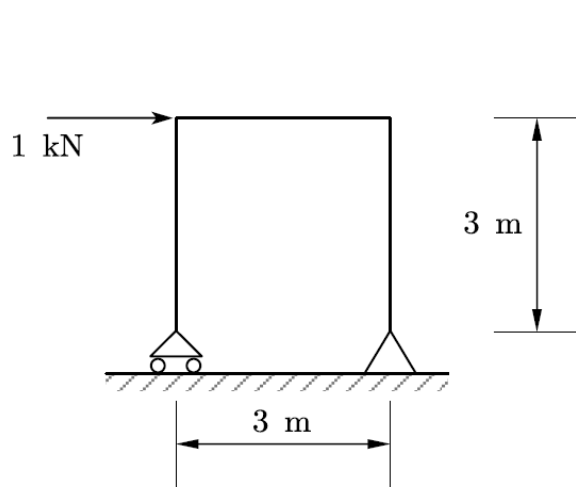

(a)

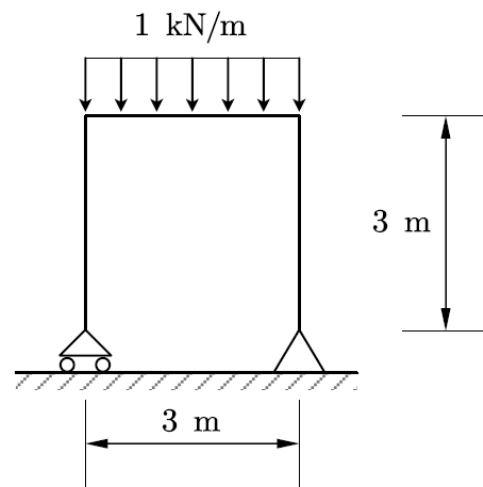

(b)

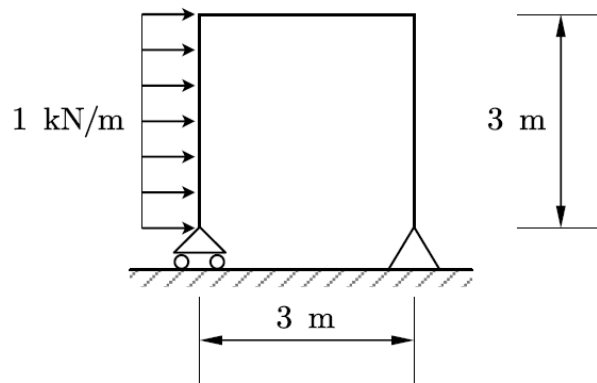

(c)